

PRO CONSTRUCTION OF  
 DWELLING HOUSE IN  
 PLOT NO: 5, S.No: 107/4  
 AS PER PATTI S.No 107/42  
 SWAMINATHAN NAGAR  
 PAMMAL VILLAGE  
 SAIDAPET TALUK  
 CHENGALEPUT M.G.R  
 DISTRICT.

JOINERY DETAILS  
 D DOOR 3'-3" x 7'-0" (1.0 x 2.1)  
 D1 DOOR 3'-0" x 7'-0" (0.9 x 2.1)  
 D2 DOOR 2'-6" x 7'-0" (0.76 x 2.1)  
 W WINDOW 5'-0" x 4'-6" (1.5 x 1.2)  
 W1 WINDOW 4'-0" x 4'-6" (1.2 x 1.37)  
 V VENTILATOR 3'-0" x 2'-0" (0.9 x 0.6)

AREA DETAILS  
 SOFT COPY  
 PLOT AREA 212.14 SQ. FT.  
 PLINIA AREA 75.87 SQ. FT.  
 COVERAGE 35.7%  
 F.S.I. 0.35

COLOUR INDEX  
 PROPOSED  
 ROAD  
 BOUNDARY  
 OWNER  
 X  
 Y. BALASUNDARAM

G. Sathyanarayanan  
 S. Sathyanarayanan, DOR,  
 LICENSED SURVEYOR  
 ALANDUR MUNICIPALITY  
 155, 12th Street Balajimurry  
 Anakaputhur, Chennai-600070,  
 L.SURVEYOR  
 PREPARED BY

B-10-96

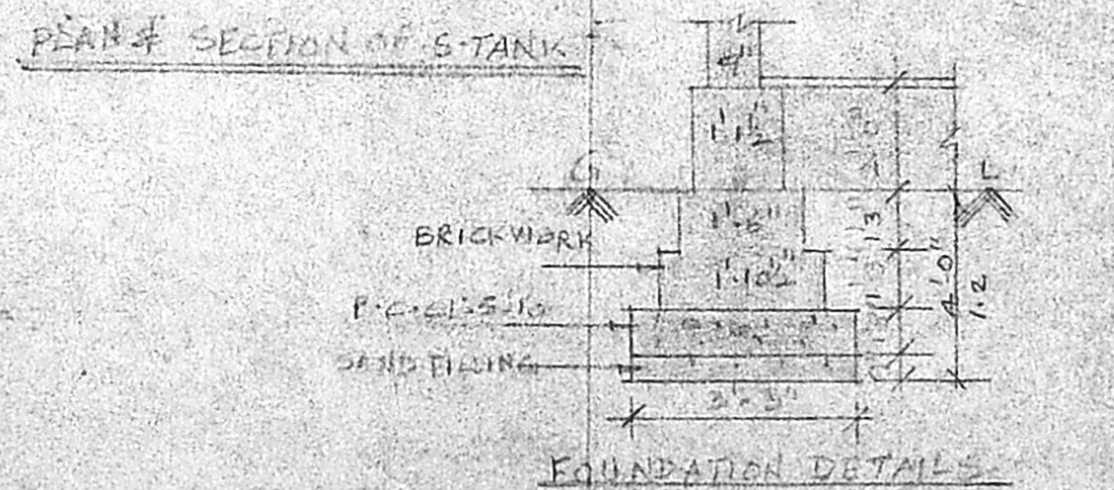
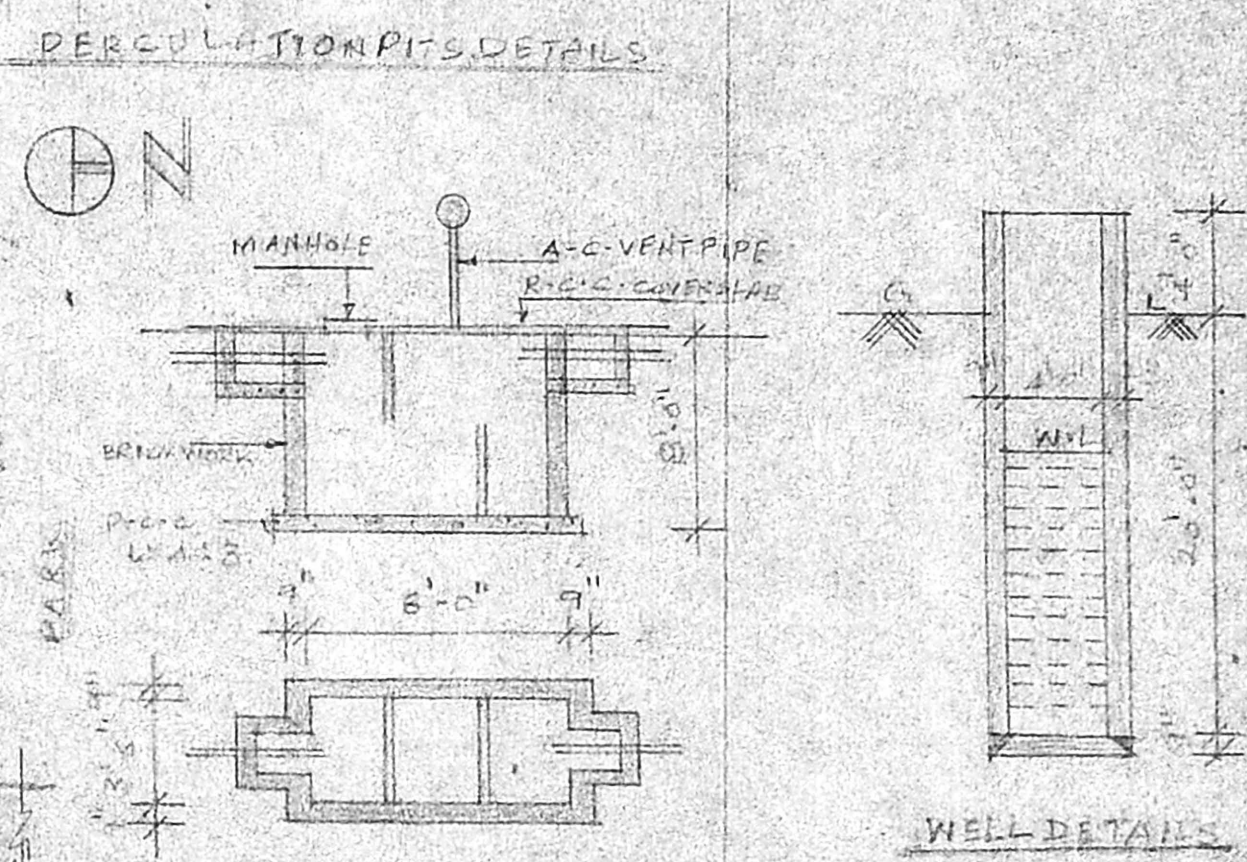
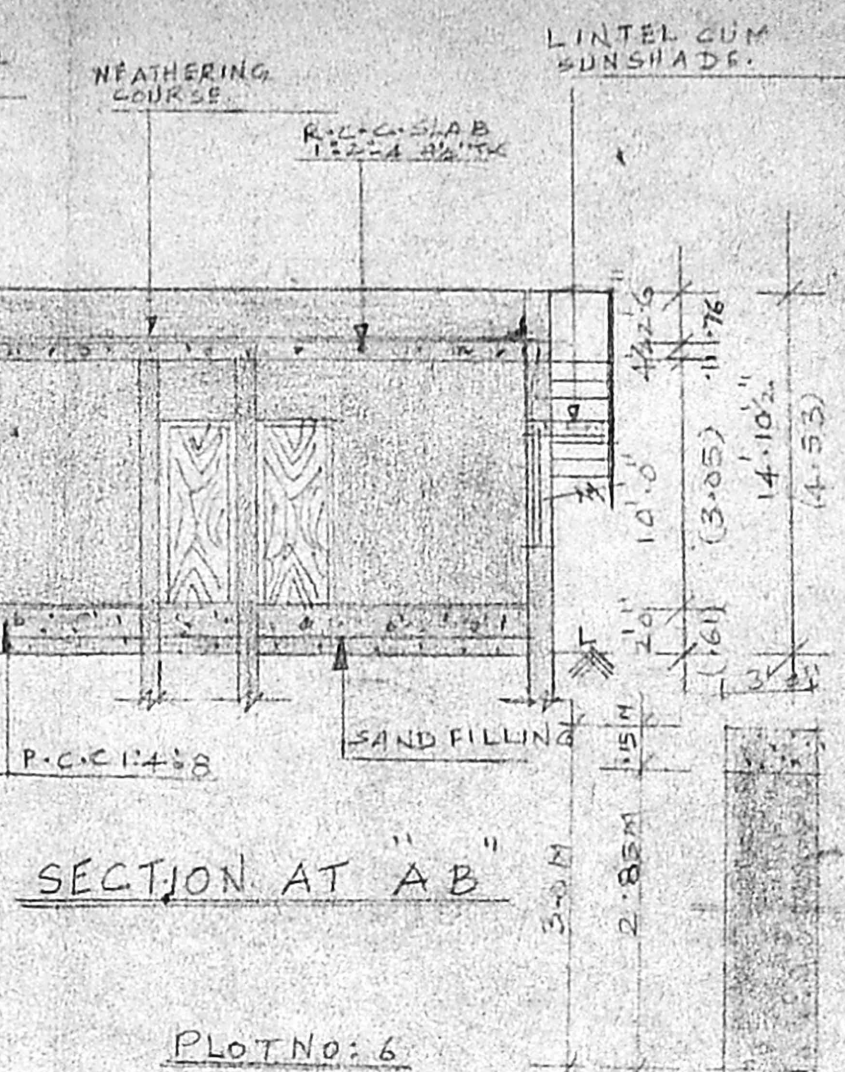
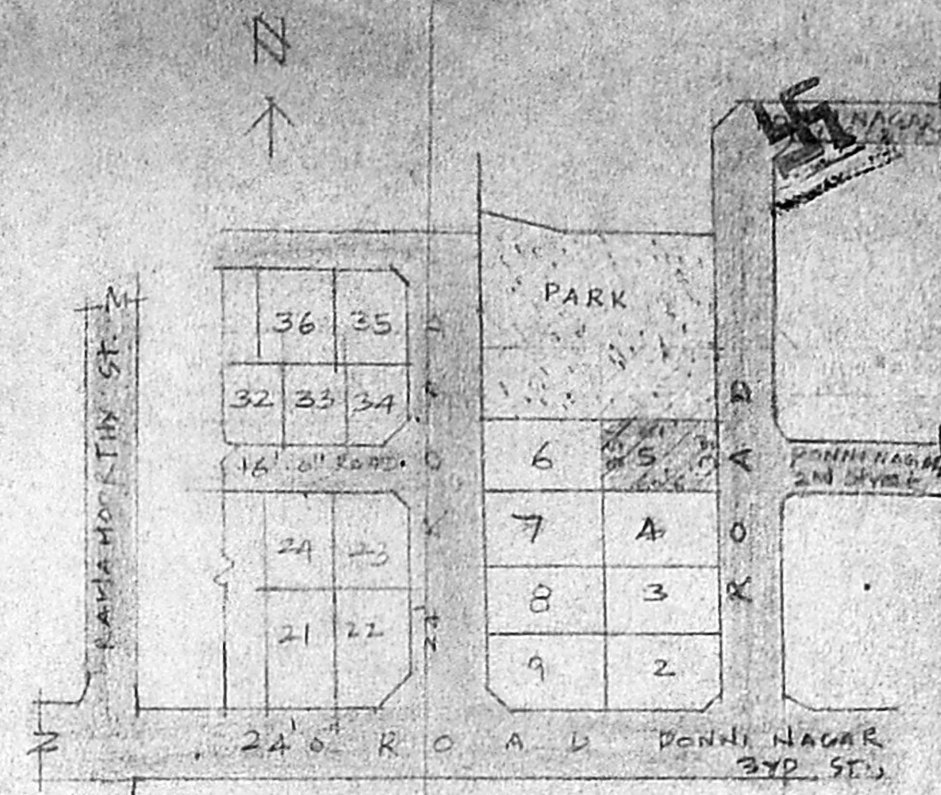

A/24239/179/97  
 Planning Permit No.  
**APPROVED**  
 SUBJECT TO THE CONDITIONS IN  
 THIS OFFICE LETTER.  
 No. A/1719/97 Date 2.4.97  
 FOR MEMBER SECRETARY  
 MADRAS METROPOLITAN  
 DEVELOPMENT AUTHORITY  
 MADRAS - 600 008.

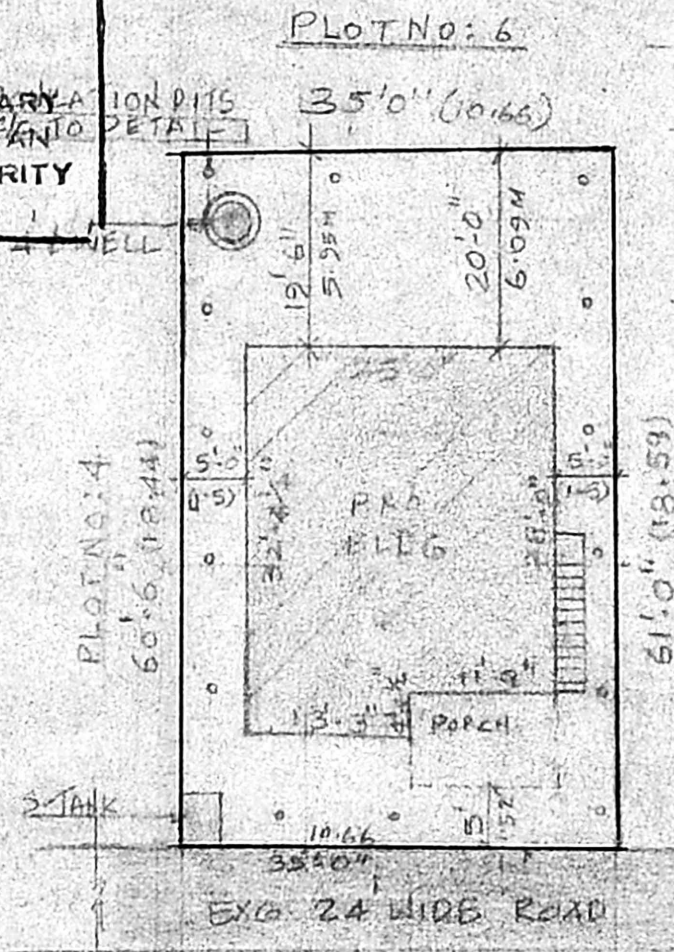
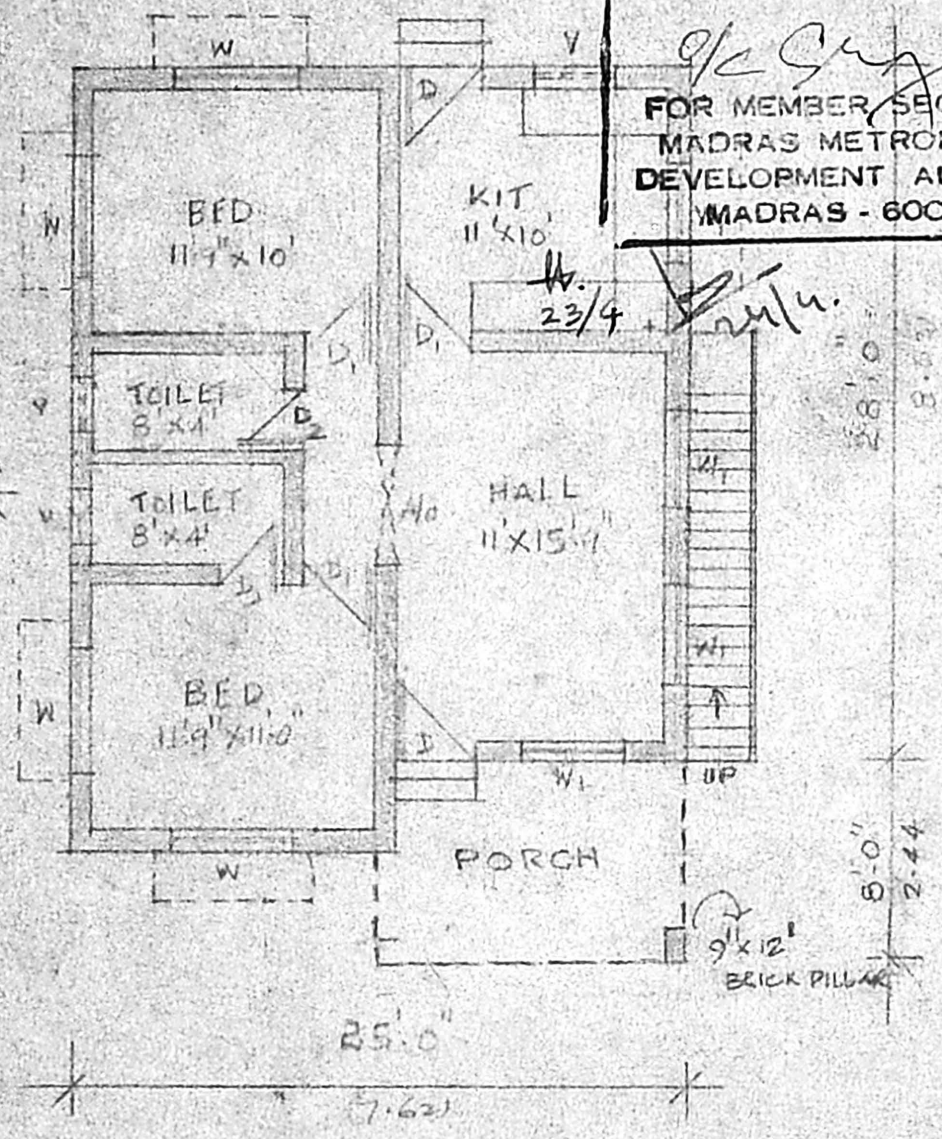
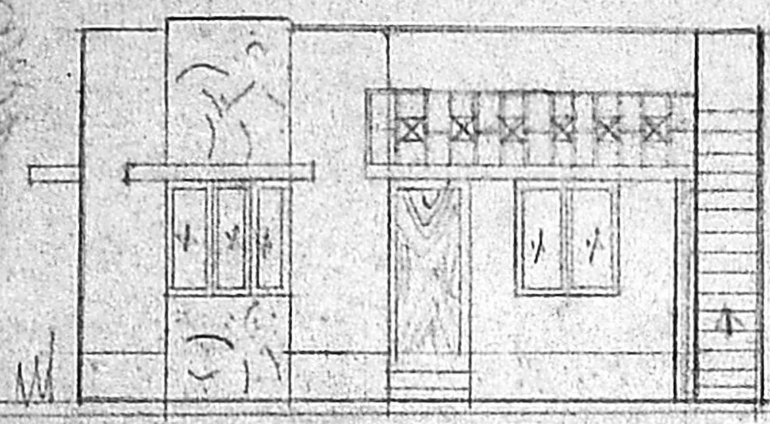

PRO-GROUND FLOOR PLAN  
 SCALE 1"=8'-0"

SITE PLAN SCALE 1"=15'-0"

FOUNDATION DETAILS